

NOTES THIS SHEET

- 1 PACKAGE ROOFTOP HVAC UNIT, (RTU-1,2,3 AND 4) 50.3 MCA, 208V, 3Ø. PROVIDE 60A, 3-POLE FUSED SAFETY SWITCH, FUSED @60A, (NEMA 3R)
- 2 PACKAGE ROOFTOP HVAC UNIT, (RTU-5) 42.7 MCA, 208V, 3Ø. PROVIDE 60A, 3-POLE FUSED SAFETY SWITCH, FUSED @50A, (NEMA 3R)
- 3 EXISTING PACKAGED ROOFTOP UNIT, 44.2 MCA, 208V, 3Ø. CIRCUIT AS INDICATED TO EXISTING DISCONNECT SWITCH.
- 4 PROVIDE 2 #10, 1 #10 GND-1/2" ENTIRE LENGTH OF CIRCUIT

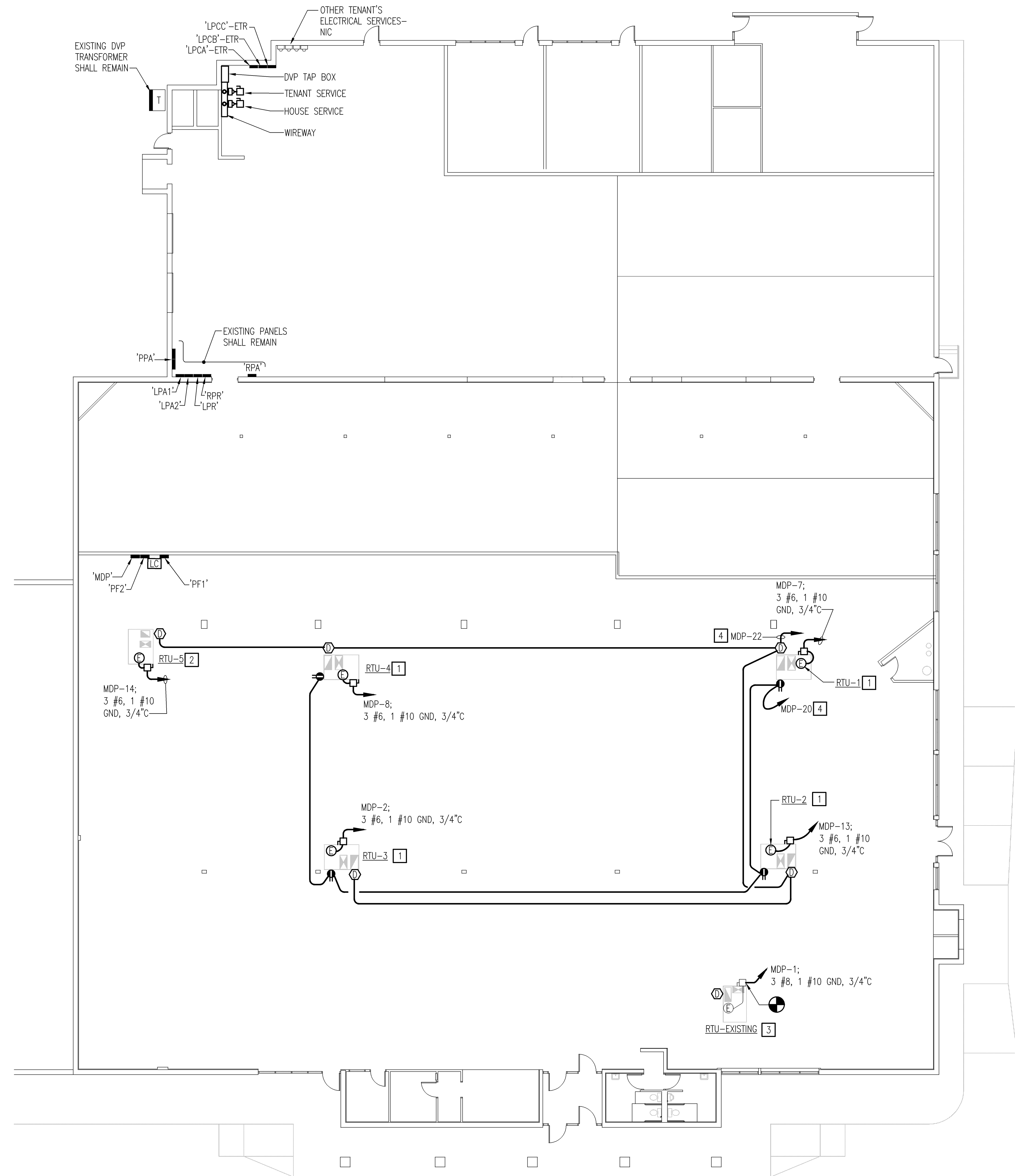

ELECTRICAL FLOOR PLAN - POWER
SCALE: 3/32" = 1'-0"

ELECTRICAL POWER PLAN

PROPOSED HEALTH CLUB

5813 WEST NORFOLK ROAD
PORTSMOUTH, VIRGINIA 23703-3324

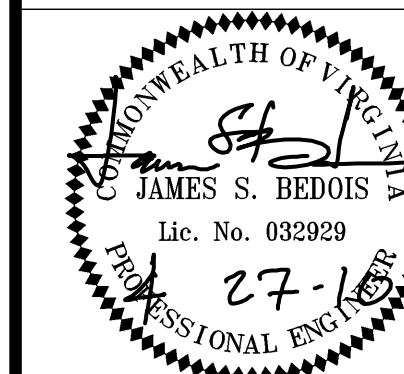

ARCHITECT:
RANDOLPH T. HICKS, AIA
131 HANBURY ROAD, SUITE D
CHESAPEAKE, VIRGINIA 23322
PHONE: (757) 288-9354
FAX: (757) 366-9420
EMAIL: RandolphTH@aol.com

ISSUED FOR: PRACTICE/CONSTRUCTION DATE: 04-28-10

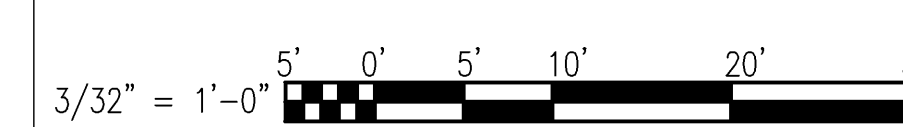
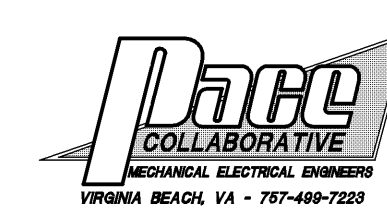

E3