

<b>AMENDMENT OF SOLICITATION / MODIFICATION OF CONTRACT</b>		1. CONTRACT ID CODE	PAGE 1 of PAGES
2. AMENDMENT/MODIFICATION NO. 0004	3. EFFECTIVE DATE 08/05/2009	4. REQUISITION/PURCHASE REQ. NO R4770090611	5. PROJECT NO. (If applicable)
6. ISSUED BY NER - COLO Colonial National Historical Park P.O. Box 210 Yorktown, VA 23690		CODE 42900	7. ADMINISTERED BY (If other than Item 6) CODE
8. NAME AND ADDRESS OF CONTRACTOR (No., street, county, State and ZIP Code) None Specified		9A. AMENDMENT OF SOLICITATION NO. Q4770090611	X 9B. DATED (SEE ITEM 11) 08/07/2009
CODE		FACILITY CODE	
		10A. MODIFICATION OF CONTRACT/ORDER NO.	10B. DATED (SEE ITEM 13)
<b>11. THIS ITEM ONLY APPLIES TO AMENDMENTS OF SOLICITATIONS</b>			
<input checked="" type="checkbox"/> The above numbered solicitation is amended as set forth in item 14. The hour and date specified for receipt of Offers <input type="checkbox"/> is extended, <input checked="" type="checkbox"/> is not extended. Offers must acknowledge receipt of this amendment prior to the hour and date specified in the solicitation or as amended, by one of the following methods: (a) By completing items 8 and 15, and returning <u>1</u> copies of the amendments; (b) By acknowledging receipt of this amendment on each copy of the offer submitted; or (c) By separate letter or telegram which includes a reference to the solicitation and amendment numbers. FAILURE OF YOUR ACKNOWLEDGEMENT TO BE RECEIVED AT THE PLACE DESIGNATED FOR THE RECEIPT OF OFFERS PRIOR TO THE HOUR AND DATE SPECIFIED MAY RESULT IN REJECTION OF YOUR OFFER. If by virtue of this amendment your desire to change an offer already submitted, such change may be made by telegram or letter, provided each telegram or letter makes reference to the solicitation and this amendment, and is received prior to the opening hour and date specified.			
12. ACCOUNTING AND APPROPRIATION DATA (If required)			
<b>13. THIS ITEM ONLY APPLIES TO MODIFICATION OF CONTRACTS/ORDERS. IT MODIFIES THE CONTRACT/ORDER NO. AS DESCRIBED IN ITEM 14.</b>			
CHECK ONE	A. THIS CHANGE ORDER IS ISSUED PURSUANT TO: (Specify authority) THE CHANGES SET FORTH IN ITEM 14 ARE MADE IN THE CONTRACT ORDER NO. ITEM 10A.		
	B. THE ABOVE NUMBERED CONTRACT/ORDER IS MODIFIED TO REFLECT THE ADMINISTRATIVE CHANGES (such as changes in paying office, appropriation date, etc.) SET FORTH IN ITEM 14, PURSUANT TO THE AUTHORITY OF FAR 43.103(b).		
	C. THIS SUPPLEMENTAL AGREEMENT IS ENTERED INTO PURSUANT TO AUTHORITY OF:		
	D. OTHER (Specify type of modification and authority)		
E. IMPORTANT: Contractor <input type="checkbox"/> is not, <input type="checkbox"/> is required to sign this document and return _____ copies to the issuing office.			
14. DESCRIPTION OF AMENDMENT/MODIFICATION (Organized by UCF section headings, including solicitation/contract subject matter where feasible.) Amendment includes attachments referenced in Amendment 2 which did not get included.			

Except as provided herein, all terms and conditions of the document referenced in Item 9A or 10A, as heretofore changed, remains unchanged and in full force and effect.

15A. NAME AND TITLE OF SIGNER <i>(Type or print)</i>		16A. NAME AND TITLE OF CONTRACTING OFFICER <i>(Type or print)</i>	
15B. NAME OF CONTRACTOR	15C. DATE SIGNED	16B. UNITED STATES OF AMERICA	16C. DATE SIGNED

NSN 7540-01-152-8070  
 Previous edition unusable

STANDARD FORM 30 (REV. 10-83)  
 Prescribed by GSA - FAR (48 CFR) 53.243

# Line Items

*Amendment includes attachments referenced in Amendment 2 which did not get included.*

Line Item Number	Description	Delivery Date	Quantity	Unit of Issue	Unit Price	Total Cost (Includes Discounts)
			0.00		\$ _____	\$ _____

*No Changed Line Item Fields*

**Period of Performance:** -

**Extended Description**

*Quotes must be received by August 24, 2009 2:00 p.m.  
 FED-EX ADDRESS IS NATIONAL PARK SERVICE  
 YORKTOWN VISITOR CENTER  
 1000 COLONIAL PARKWAY  
 YORKTOWN, VA ATTN: LAURA ETHERIDGE*

## Address Detail

### Shipping Addresses

Address	Referenced Lines
---------	------------------

Please see the main form.

### Invoice Addresses

Address	Referenced Lines
---------	------------------

Please see the main form.

**PART 1: GENERAL**

**1-1 Description:**

The work of this contract consists of the replacement of floor finishes and upgrades to public restrooms at the Petersburg National Battlefield Visitor Center.

Work to be performed includes: the replacement of glue down carpet; replacement of vinyl cove base trim; the demolition and removal of tile and sheet flooring containing asbestos; replacement of composition tile and other sheet flooring with ceramic; replacement of plumbing fixtures, restroom partitions and restroom accessories. Work also includes minor repairs to restroom ceramic wall tile and the repair and cleaning of grout.

Work is confined to the first floor / lower level only. The contractor shall provide all necessary temporary controls needed to facilitate the work such as temporary storage, portable toilets, signage and barricades.

All work will be performed under a single contract. All materials, used in the completion of this contract shall be contractor-furnished from outside the park.

**1-2 Location:**

The location of the work to be performed is at the Petersburg National Battlefield Visitor Center, 5001 Siege Road, Petersburg, VA 23803

**1-3 Contractor's Use of Premises:**

- A. Construction Camp:** Establishment of a camp within the park will not be permitted. Confine all materials to an area designated by Contracting Officers Technical Representative - (COTR).
- B. HOURS OF OPERATION:** The contractor's normal working hours shall be confined to 7:30 am and 5:00 pm - Monday through Friday. No work will take place on weekends or on official government holidays. Contractor may only work additional hours Monday through Thursday on a case by case basis with a 24 hour notice to the COTR or Facility Manager and must leave the premises by 9:00 pm.
- C.** The first floor work site will be closed to the public during construction. The second floor shall remain open to the public. Contractor shall schedule work so as to maintain access to a minimum of one staff office area for administrative and other official business through out the construction phase.
- D. TRASH AT JOBSITE:** All trash shall be cleaned up daily, at the end of each workday and placed in an area designated by COTR.

- E. Preservation of Natural Features: Confine all operations to work limits of the project. Prevent damage to natural surroundings. Restore damaged areas, repairing or replacing damaged trees and plants, at no additional expense to the Government.
1. Provide temporary barriers to protect existing trees and plants and root zones.
  2. Do not remove, injure, or destroy trees or other plants without prior approval. Consult with COTR and remove agreed-on roots and/or branches that interfere with construction.
  3. Do not fasten ropes, cables, or guys to existing trees.
  4. Carefully supervise excavating, grading, filling, and other construction operations near trees to prevent damage.
- F. BARRICADES, WARNING SIGNS: The contractor will provide, maintain, and erect all necessary barricades, warning signs, and take all precautions to protect the work performed and the safety of the public.

1-4 Field Verification:

Field verify all new and existing dimensions affecting the work of this contract before ordering products. Before submitting a bid for work, the contractor will be held to have examined the site and satisfied themselves of the conditions under which the contractor will be pledged to operate or that, in any manner will affect the work under this contract.

1-5 Contractor Furnished Items:

Contractor will provide all labor, materials and supervision for the completion of work specified.

1-6 Commencement, Prosecution, & Completion:

The contractor shall commence work within 10 working days after receipt of the Notification to Proceed and will prosecute the work with faithfulness and energy, and in a neat and orderly manner so as to **complete the work under this contract within 120 calendar days.**

1-7 Pre Construction Conference:

Before any work begins, the Contracting Officer will arrange a meeting at the job site or by conference call to review the work in general. Topics of discussion will be a review of the specifications, safety, administrative duties, submittal requirements, public access, National Park Service policy, regulations, and any questions that the contractor has. If there are no questions concerning the specifications, It will be concluded that there will be no further disagreement with the specifications and drawings, and that work can begin without delay. Any discrepancies not resolved at this meeting, will be resolved before any work begins.

**- END OF SECTION 01010 -**

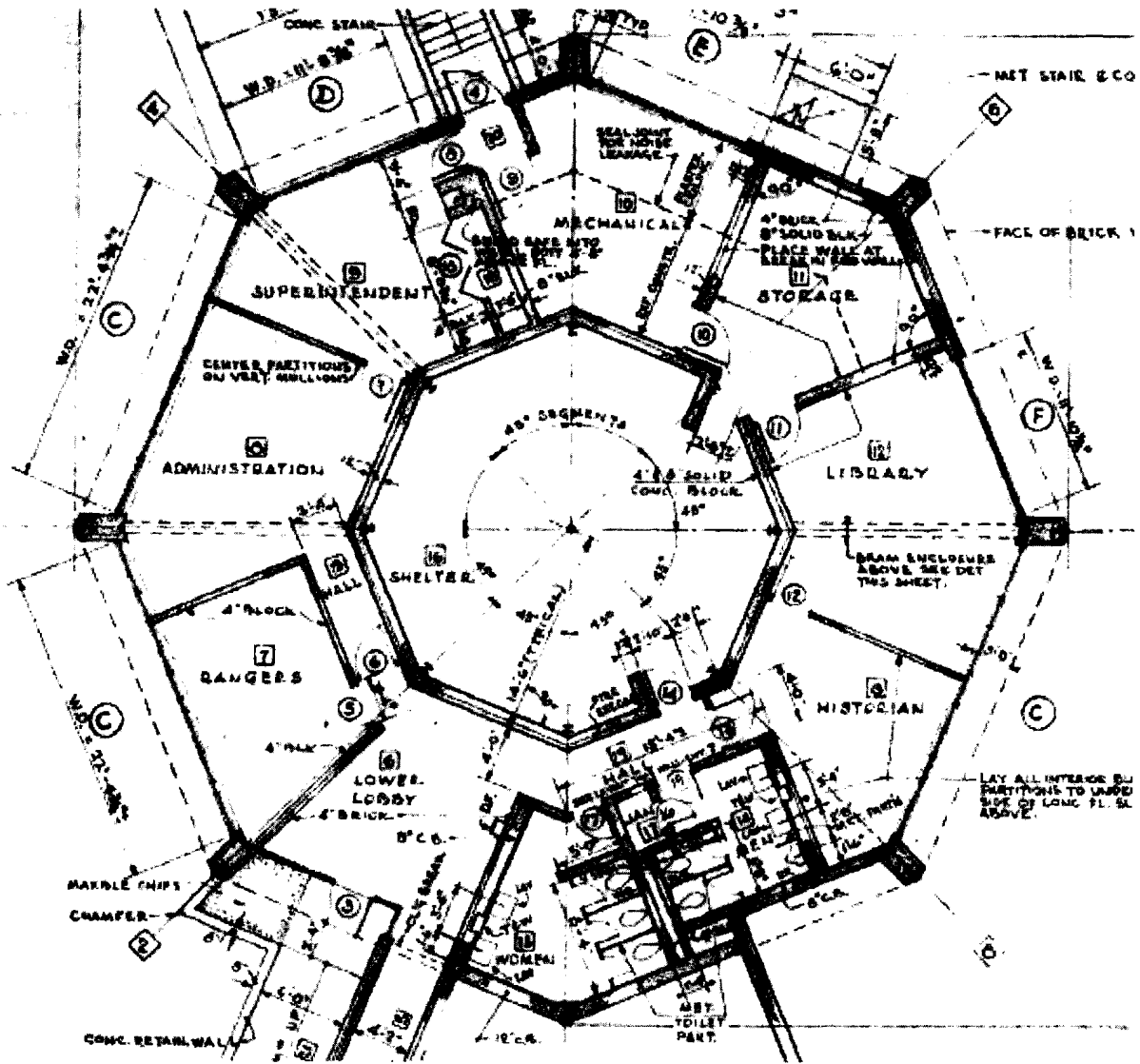

**ROOM SCHEDULE**

- ROOM # 5 LOWER HALL
- ROOM # 6 LOWER LOBBY
- ROOM # 7 RANGERS OFFICE
- ROOM # 8 ADMINISTRATION OFFICE
- ROOM # 9 SUPERINTENDENT'S OFFICE
- ROOM # 10 MECHANICAL ROOM
- ROOM # 11 STORAGE / BREAK ROOM
- ROOM # 12 LIBRARY
- ROOM # 13 HISTORIAN'S OFFICE
- ROOM # 14 MEN'S ROOM
- ROOM # 15 WOMEN'S ROOM
- ROOM # 16 BOMB SHELTER
- ROOM # 17 CUSTODIAN'S CLOSET
- ROOM # 18 SUPERINTENDENT'S CLOSET
- ROOM # 19 HALL
- ROOM # 20 VESTIBULE

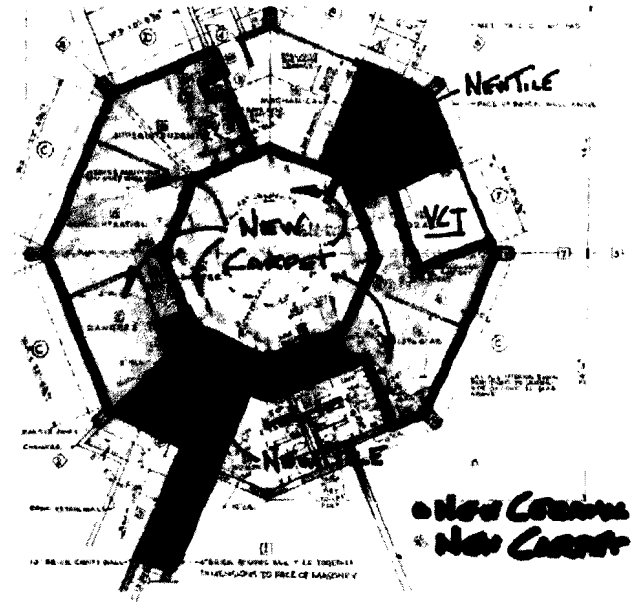

**Old County  
New Carpet**



		ASBESTOS	EPOXY	CERAMIC TILE	CARPET	VINYL BASE	CERAMIC BASE	REPAIR TILE	CLEAN GROUT
ROOM # 5	LOWER HALL	X		X			X		
ROOM # 6	LOWER LOBBY	X		X			X		
ROOM # 7	RANGERS OFFICE				X	X			
ROOM # 8	ADMINISTRATION OFFICE				X	X			
ROOM # 9	SUPERINTENDENT'S OFFICE				X	X			
ROOM # 10	MECHANICAL ROOM								
ROOM # 11	STORAGE / BREAK ROOM	X		X			X		
ROOM # 12	LIBRARY				X	X			
ROOM # 13	HISTORIAN'S OFFICE				X	X			
ROOM # 14	MEN'S ROOM							X	X
ROOM # 15	WOMEN'S ROOM							X	X
ROOM # 16	BOMB SHELTER	X			X	X			
ROOM # 17	CUSTODIAN'S CLOSET							X	X
ROOM # 18	SUPERINTENDENT'S CLOSET				X	X			
ROOM # 19	HALL			X			X		
ROOM # 20	VESTIBULE	X	X			X			

NOTE: Areas marked X for asbestos have existing flooring and / or mastics that have tested positive and shall be removed per contract specifications and in accordance with state law.

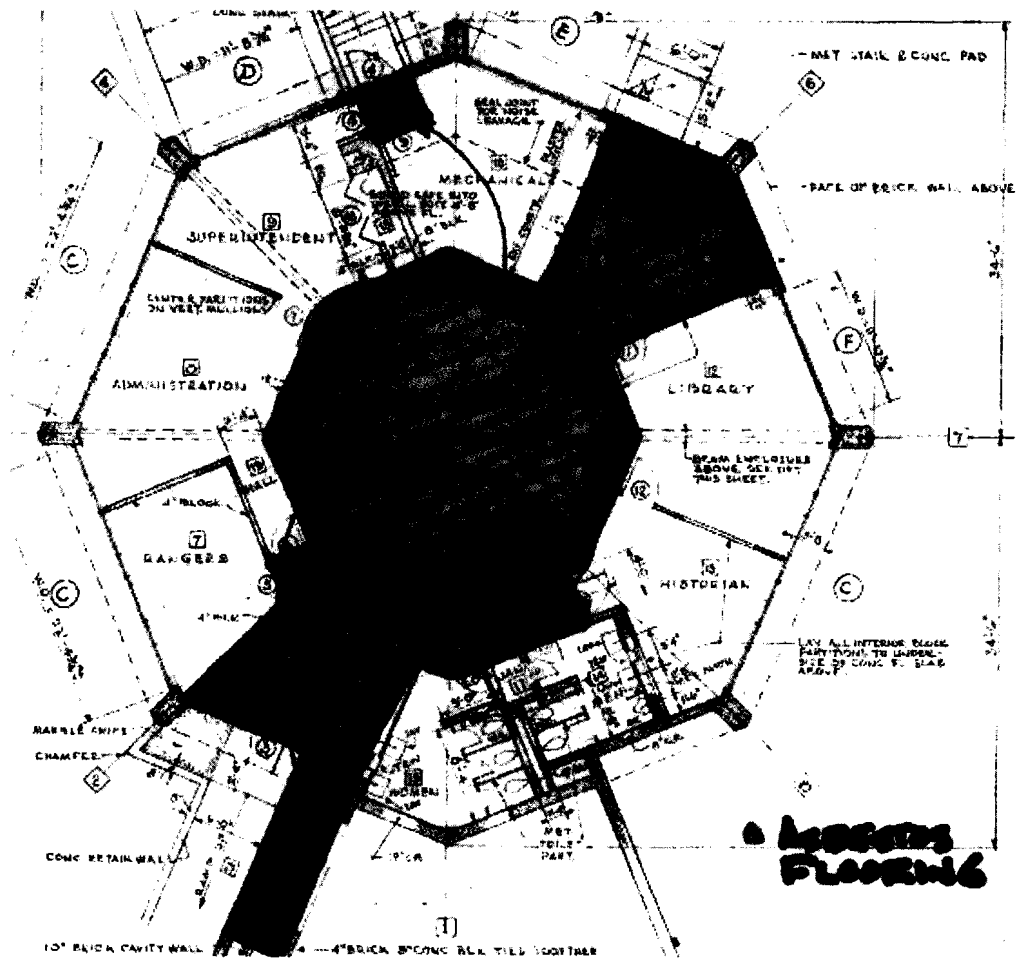

**ROOM SCHEDULE**

**ROOM # 5 LOWER HALL  
ROOM # 6 LOWER LOBBY**

**ROOM # 11 STORAGE / BREAK ROOM**

**ROOM # 16 BOMB SHELTER**

**ROOM # 19 HALL  
ROOM # 20 VESTIBULE**

**• Additions  
Flooring**



Environmental Hazards Services, L.L.C.  
 7469 Whitepine Rd  
 Richmond, VA 23237  
 Telephone: 800.347.4010

## Asbestos Bulk Analysis Report

**Client:** Petersburg National Battlefield  
 1539 Hickory Hill Road  
 Petersburg, VA 23803

**Report Number:** 09-07-01108  
**Received Date:** 07/21/2009  
**Analyzed Date:** 07/21/2009  
**Reported Date:** 07/22/2009

**Project/Test Address:** VC Carpet & Tile

Client Number:  
 48-5506

Fax Number:  
 804-863-0938 F

# Laboratory Results

Lab Sample Number	Client Sample Number	Layer Type	Lab Gross Description	Asbestos	Other Materials
09-07-01108-001A	VC-Mastic	Mastic	Black Adhes.	3% Chrysotile	97% Non-Fibrous
<b>Total Asbestos: 3%</b>					
09-07-01108-001B	VC-Mastic	Leveling Comp.	Gray Gran.	NAD	100% Non-Fibrous
09-07-01108-002A	VC-Hall	Mastic	Yellow Adhes.	NAD	100% Non-Fibrous
09-07-01108-002B	VC-Hall	Tile	Beige Vinyl	3% Chrysotile	97% Non-Fibrous
<b>Total Asbestos: 3%</b>					
09-07-01108-002C	VC-Hall	Mastic	Black Adhes.	5% Chrysotile	95% Non-Fibrous
<b>Total Asbestos: 5%</b>					
09-07-01108-002D	VC-Hall	Leveling Comp.	Gray Gran.	NAD	100% Non-Fibrous

## Environmental Hazards Services, L.L.C

Client Number: 48-5506  
 Project/Test Address: VC Carpet & Tile

Report Number: 09-07-01108

Lab Sample Number	Client Sample Number	Layer Type	Lab Gross Description	Asbestos	Other Materials
09-07-01108-003A	VC-Bombproof	Linoleum	Beige/White Vinyl; Beige Fib.	15% Chrysotile	5% Cellulose 80% Non-Fibrous
<b>Total Asbestos: 15%</b>					
09-07-01108-003B	VC-Bombproof	Mastic	Yellow Adhes.	2% Chrysotile	98% Non-Fibrous
<b>Total Asbestos: 2%</b>					
Possible contamination from felt backing.					
09-07-01108-004A	VC-Kitchen	Linoleum	Gray/White/Brown/Beige Vinyl, Beige Fib.	NAD	15% Cellulose 5% Fibrous Glass 80% Non-Fibrous
09-07-01108-004B	VC-Kitchen	Mastic	Off-White Adhes.	NAD	100% Non-Fibrous
09-07-01108-004C	VC-Kitchen	Tile	Beige Vinyl	3% Chrysotile	97% Non-Fibrous
<b>Total Asbestos: 3%</b>					
09-07-01108-004D	VC-Kitchen	Mastic	Black Adhes.	5% Chrysotile	95% Non-Fibrous
<b>Total Asbestos: 5%</b>					

# Environmental Hazards Services, L.L.C

Client Number: 48-5506  
Project/Test Address: VC Carpet & Tile

Report Number: 09-07-01108

Lab Sample Number	Client Sample Number	Layer Type	Lab Gross Description	Asbestos	Other Materials
-------------------	----------------------	------------	-----------------------	----------	-----------------

QC Sample: 11-M11992-1  
QC Blank: SRM 1866 Fiberglass  
Reporting Limit: 1% Asbestos  
Method: EPA Method 600/R-93/116  
Analyst: Laura Holder

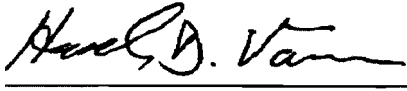
Reviewed By Authorized Signatory:   
Howard Varner  
General Manager

The condition of the samples analyzed was acceptable upon receipt per laboratory protocol unless otherwise noted on this report. Results represent the analysis of samples submitted by the client. Sample location, description, area, volume, etc., was provided by the client. This report cannot be used by the client to claim product endorsement by NVLAP or any agency of the U.S. Government. This report shall not be reproduced except in full, without the written consent of the Environmental Hazards Service, I I C California Certification #2319 NY ELAP #11714. All information concerning sampling location, date, and time can be found on Chain-of-Custody. Environmental Hazards Services, I. I. C. does not perform any sample collection.

Environmental Hazards Services, L.L.C. recommends reanalysis by point count (for more accurate quantification) or Transmission Electron Microscopy (TEM), (for enhanced detection capabilities) for materials regulated by EPA NESHAP (National Emission Standards for Hazardous Air Pollutants) and found to contain less than ten percent (<10%) asbestos by polarized light microscopy (PLM). Both services are available for an additional fee.

\* All California samples analyzed by Polarized Light Microscopy, EPA Method 600/M4-82-020, Dec. 1982.

---

LEGEND: NAD = no asbestos detected

---