

**NOTES THIS SHEET**

- ① DISCONNECT AND REMOVE SERVICE ENTRANCE CONDUCTORS. EXISTING CONDUIT SHALL REMAIN FOR REUSE. STUB AND CAP ALL REMAINING UNUSED CONDUIT.
- ② COORDINATE SERVICE METER REMOVAL WITH DVP. DISCONNECT AND REMOVE METER BASE AND ALL ASSOCIATED CONDUIT AND WIRING.
- ③ DISCONNECT AND REMOVE EXISTING PANEL AND ALL ASSOCIATED FEEDERS, ALSO BRANCH CIRCUIT CONDUIT AND WIRING TO POINT 10'-0" ABOVE EXISTING CEILING.

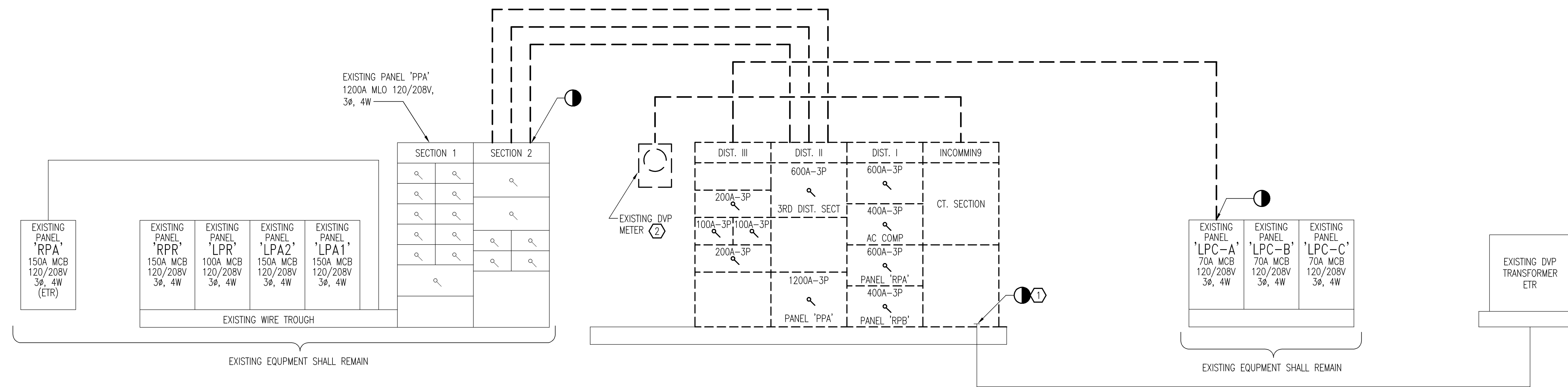

**POWER RISER DIAGRAM - DEMOLITION**

NO SCALE

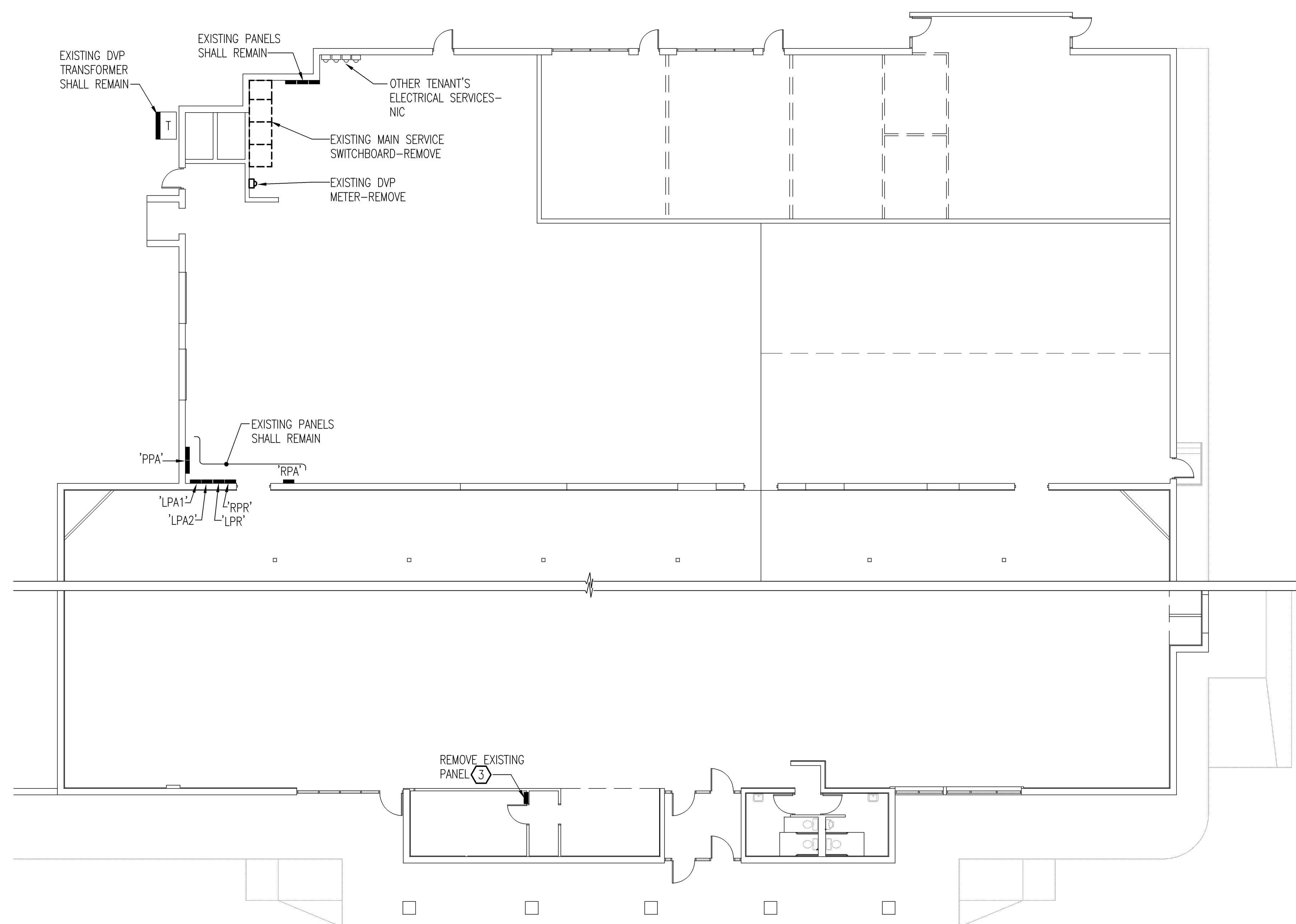

**ELECTRICAL FLOOR PLAN - POWER DEMOLITION**

SCALE: 3/32" = 1'-0"

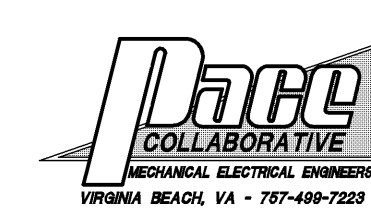

3/32" = 1'-0" 5' 0' 5' 10' 20' 30'

**ELECTRICAL DEMOLITION PLAN**

**PROPOSED HEALTH CLUB**

5813 WEST NORFOLK ROAD  
PORTSMOUTH, VIRGINIA 23703-3324

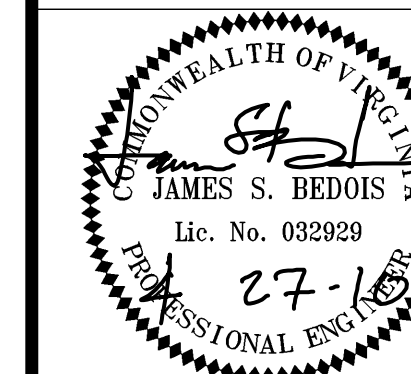

ARCHITECT:  
RANDOLPH T. HICKS, AIA  
131 HANBURY ROAD, SUITE D  
CHESAPEAKE, VIRGINIA 23322  
PHONE: (757) 288-9354  
FAX: (757) 366-9420  
EMAIL: RandolphTH@aol.com

ISSUED FOR: PRICING/CONSTRUCTION DATE: 04-28-10

ED-1